

(Manor Land)
Heirs of Samuel Boreland

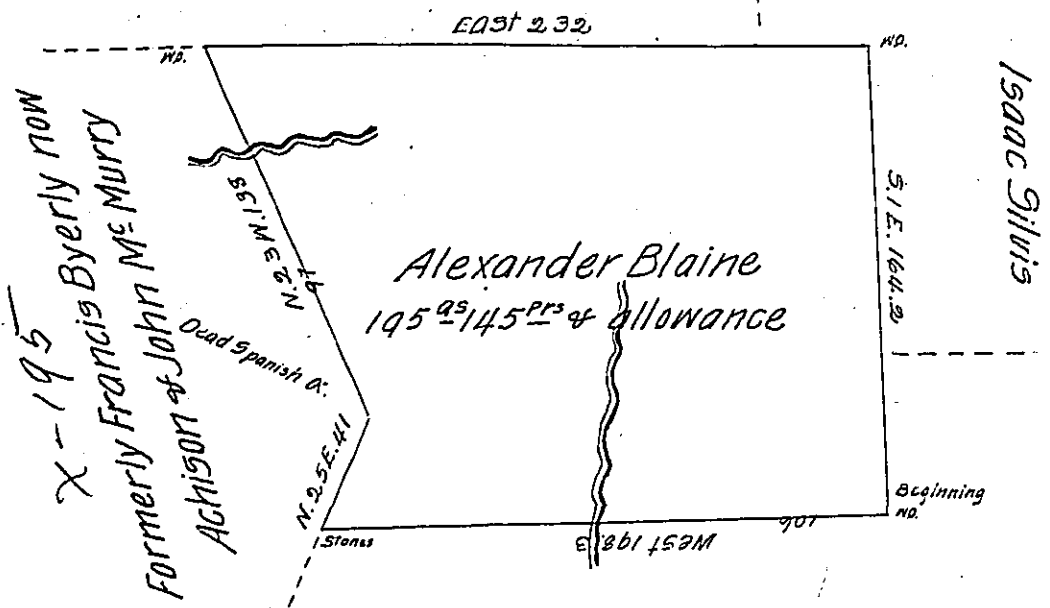

Formerly Rebecca Blaine now
Peter Wannamaker & Henry Alshouse

In pursuance of a Warrant granted to Alexander Blaine dated April 24th 1786 Surveyed on the 3^d day of March 1825 the above described tract of land containing one hundred and ninety five acres one hundred and forty five perches and the allowance proportioned at six per cent for roads &c. Situate on Brushy run Hempfield township in the County of Westmoreland

J. Carpenter D.D.

Gabriel Hiester Esqr
Surveyor General of Penna.

IN TESTIMONY that the above is a copy of the original remaining on file in the Department of Internal Affairs of Pennsylvania, made conformably to an Act of Assembly approved the 16th day of February, 1833, I have hereunto set my Hand and caused the Seal of said Department to be affixed at Harrisburg, this seventh day of March 1904

Isaac P. Brown
Secretary of Internal Affairs.